Schmeichelkätzchen

www.franzdorfer.com

T. Oesten, Op. 61 No. 3
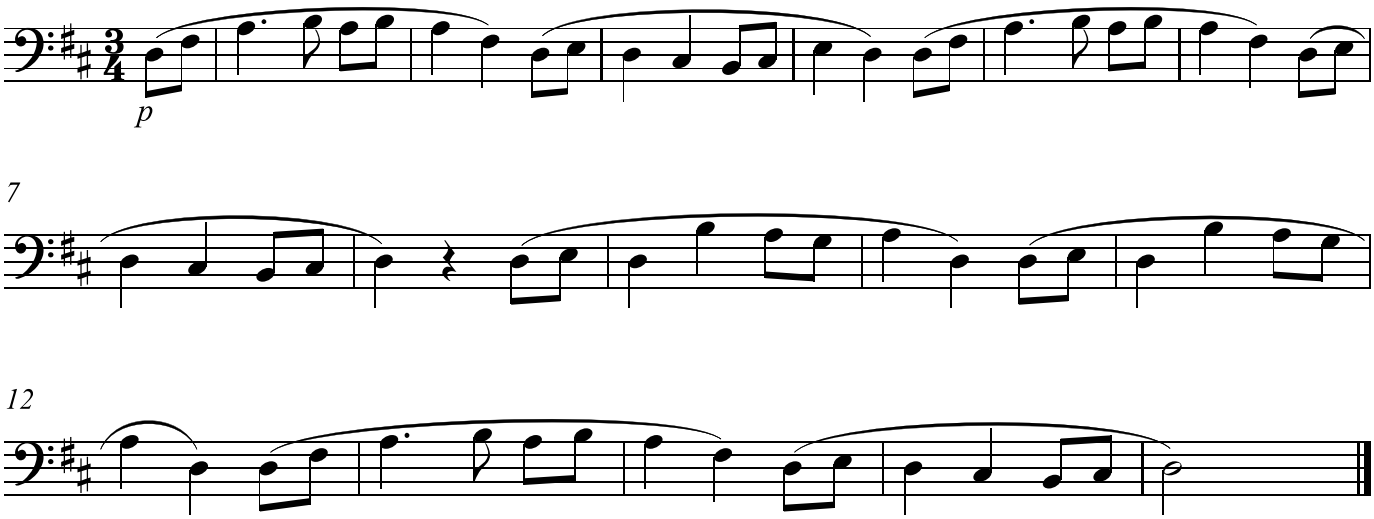
Andante grazioso